

# ALLEGATO 2

## (Documentazione Fotografica)

### Lotto 1

appartamento residenziale  
e cantina

siti in Terni (TR)  
Via Molise 43  
(piano terzo - S1)



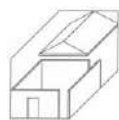

esterno fabbricato - vista lato nord/ovest

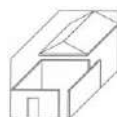

esterno fabbricato - vista lato nord/est

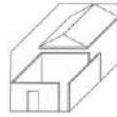

esterno fabbricato - ingresso rampa accesso e spazio manovra piano scantinato  
- part.IIa 306 fg. 89 - (vedasi quanto riportato nella premessa della relazione peritale)





esterno fabbricato - spazio manovra piano scantinato  
- part.IIa 306 fg. 89 - (vedasi quanto riportato nella premessa della relazione peritale)



interno fabbricato - vano scala con vista ascensore

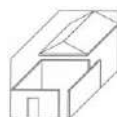

interno appartamento - disimpegno di ingresso



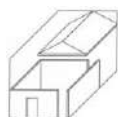

interno appartamento - cucina



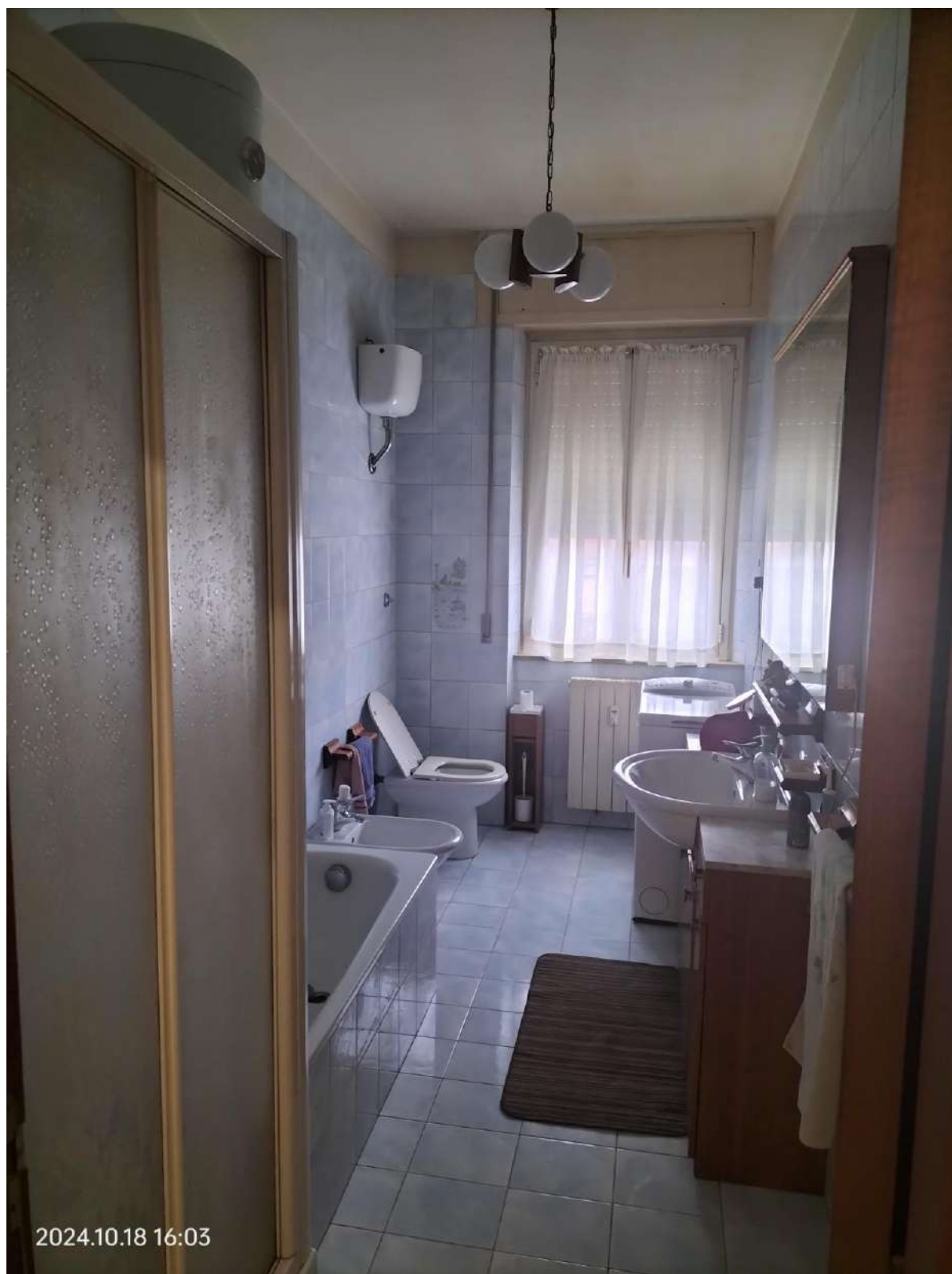

interno appartamento - w.c.

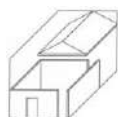

interno appartamento - camera

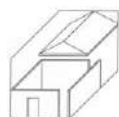

interno appartamento - camera



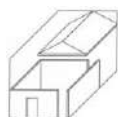

interno appartamento - soggiorno



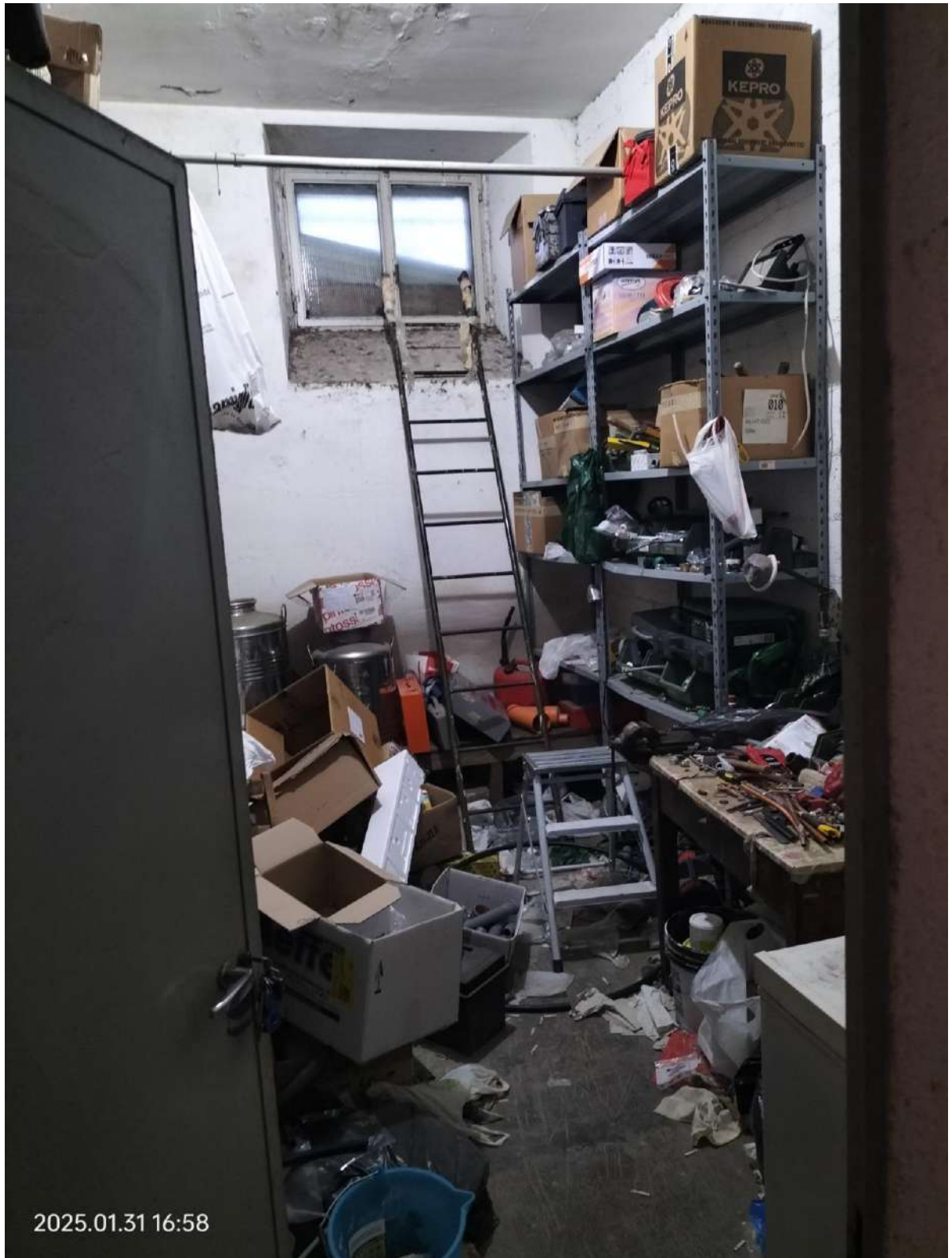
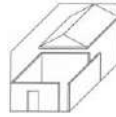

interno vano cantina al piano S1

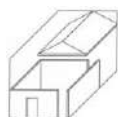

accesso al piano cantine dallo spazio di manovra esterno al piano S1 distinto con la part.IIa 306 fg. 89 - (vedasi quanto riportato nella premessa della relazione peritale)



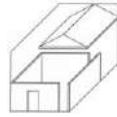

centrale termica condominiale