

TRIBUNALE DI TERNI

ALLEGATO 2

DOCUMENTAZIONE FOTOGRAFICA 4/2025 R.G.E.

Beni situati nel Comune di Terni (TR)
Via Sesto Pompeo n. 1
(Catasto Fabbricati Foglio 126, Part. 20, sub. 73)
- sopralluogo del 27/05/2025 -

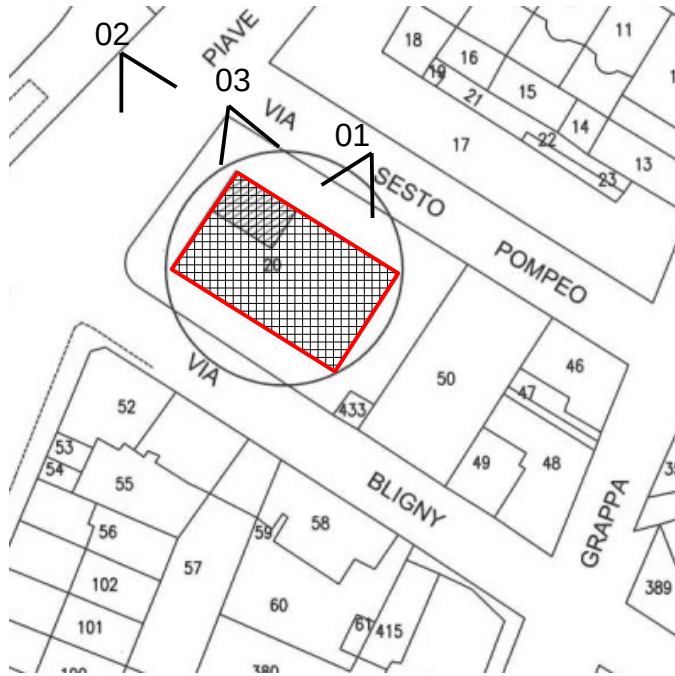

02



01



03

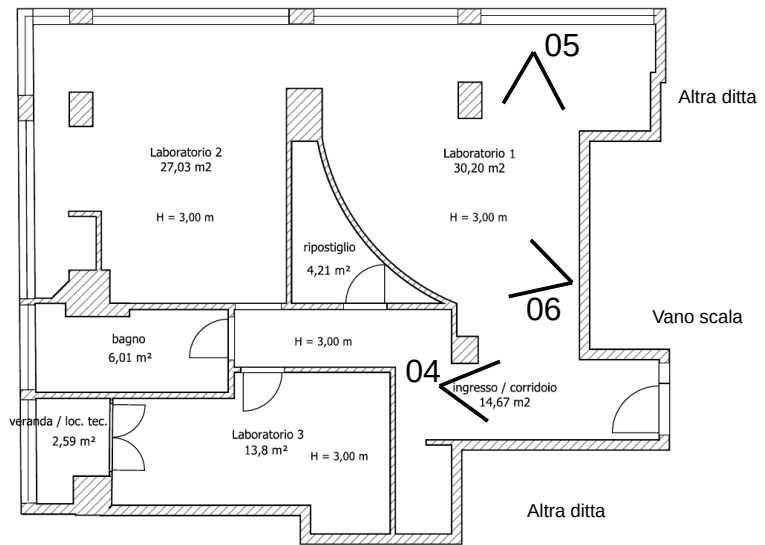

Piano primo

Foglio 126, Particella 20, Sub. 73



04



05



06

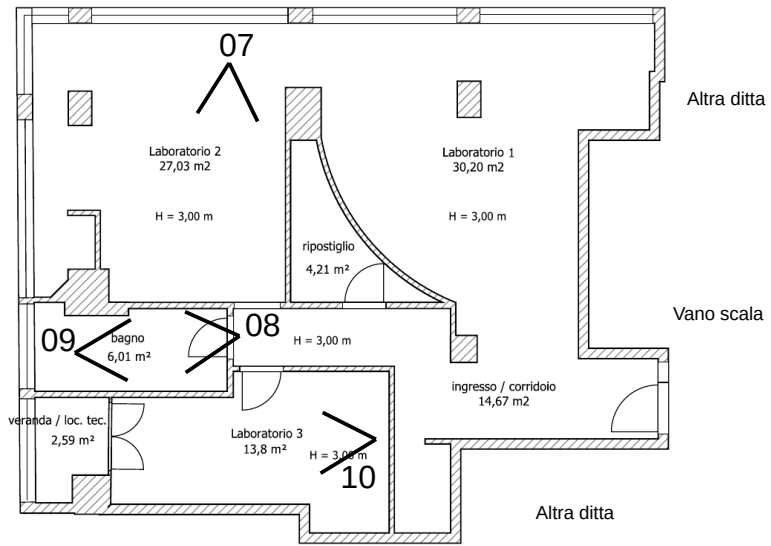

Piano primo

Foglio 126, Particella 20, Sub. 73



07

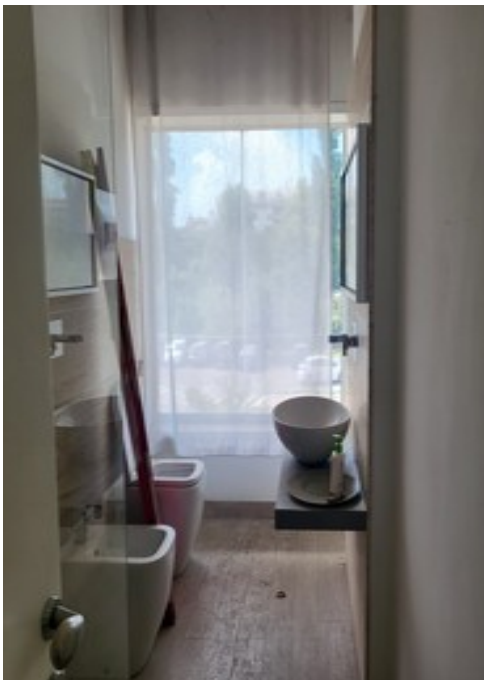

08

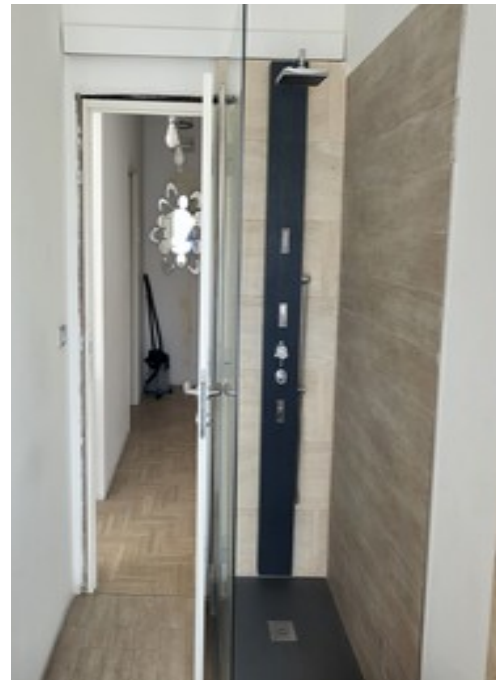

09



10